



# Topeka Round-Up Club Dressage Schooling Show

Sunday, July 20, 2025

7843 SW 37th St, Topeka, KS 66614

Managers: Sarah Price  
785-608-9339  
[semiller73@hotmail.com](mailto:semiller73@hotmail.com)

Haley Mannell  
785-338-1683  
[hfmannell@gmail.com](mailto:hfmannell@gmail.com)

Secretary: Haley Mannell  
785-338-1683  
[hfmannell@gmail.com](mailto:hfmannell@gmail.com)

Judge: Katelyn Kok, L\*

Show Photographer: HLJ Images, LLC

Entries Open: Sunday, June 22nd

Entries Close: Sunday, July 13th

(Entries may close early if the show fills prior to the closing date.)

Rain Date: Sunday, July 27th

**New this year! All entries will  
be online through  
[trc.horsespot.net/shows](http://trc.horsespot.net/shows)**



KCDS members have the ability to report any scores from the Topeka Round-Up Club Dressage Schooling Show, as long as the member meets all qualifications for the schooling show year end awards.  
(excluding Prix Caprilli classes)

**Entries:**

- Only one Horse/Rider combination per entry form
- **All entries will be online this year at [trc.horsespot.net/shows](http://trc.horsespot.net/shows)**
  - Entries will only be accepted if all information is filled out appropriately.
- Entries will be accepted on a first-come, first served basis, and are required to have coggins, correct signatures, and **all fees/payment in full** in order to be considered.
- Entries made after the Closing Date, or if show closes early, will be put on a waiting list on the same criteria as other entries. If space becomes available, the rider will be notified. If the rider chooses to either not fill said space (and gives notice within 12 hours of being notified of available space), or if no space becomes available, all fees will be refunded.

**Coggins**

- A copy of current coggins (within 12 months), is required to be sent in with entry.

**Payment:**

- Payment must be received at time of entry in order for entry to be considered and accepted.
- If using PayPal, **only use Friends and Family**, and send to [ljchilds@gmail.com](mailto:ljchilds@gmail.com)
  - If you pay via Goods and Services you will be charged the PayPal fees along with a \$5 fee in order for your entry to be accepted.
- If using Venmo, **only use Standard Transfers**, and send to @Larry-Childs-21
  - If you pay via Instant Transfer you will be charged the Venmo fees along with a \$5 fee in order for your entry to be accepted.

**Cancellations/Scratches/Withdraw:**

- Entries may be cancelled or withdrawn in writing prior to or on the closing date and will receive a refund or all fees.
- Refunds or cancellations after the closing date due to veterinary, personal emergencies, or for other reasons will be at the sole discretion of Show Management.
- If the show is canceled due to weather and cannot be moved to the appropriate rain date, refunds will be issued.
  - If the show is postponed to a later date and the exhibitor is unable to attend, please contact management.

### Classes:

- **Classes Per Day:** Horses may compete with different riders, but horses will be limited to a maximum of three tests.
- **Consecutive Levels:** A horse also may not compete in more than two consecutive levels.

### Divisions:

- **Junior (JR):** Riders are eligible for this division until they are 18 years old as of December 1st of the current competition year.
- **Amateur Adult (AA):** Riders who are older than 18 as of December 1st and have not held a professional rider / trainer status (qualifying under USEF Amateur rules) are eligible for this division.
- **Open:** Riders have no restrictions in this division.
- **Divisions may be run concurrently and pinned as one class, but will be awarded separately when entries in that Division meet or exceed three entries.**

### Class Awards:

- Ribbons to 6th place will be given for each class, and divisions will be placed accordingly based on the information above.
- Champion and Reserve Champion Awards will be awarded at each level.
  - One Champion and Reserve Award will be given for the Prix Caprilli Classes
- Test of Choice Classes will not be placed or given Champion / Reserve Champion Awards

### Lead Line:

- Lead Line class will be offered during the horse show (any discipline).
- No entry fee or office fee is required for this class. Please still fill out and send in an entry form with a copy of current coggins.
- Riders will receive a ribbon and prize.

### Prix Caprilli Classes:

- A warm up jump will be available to riders competing in a Prix Caprilli class. There will also be a short break for riders to school over the Prix Caprilli fences after the fences are set in the main arena.
- Fences in the Training Level Prix Caprilli Test will be set at 2'.
- Fences in the First Level Prix Caprilli Test will be set either at 2'3" or 2'6".

### **Stabling:**

- Limited stabling is available and is given on the same first-come, first-serve basis as entries.
- Please note stabling request on entry, and list any groups that wish to be stabled together under the same group name.
- East Barn: Charming older stone barn with rectangular shaped stalls.
  - Outside shavings may be used, or shavings can be purchased from management(fee listed below).

### **Arenas:**

- **USDF Intro and Training Level Tests, WDAA Intro and Basic Tests, and any Tests of Choice needing a small ring will be ridden in a 20x40 meter court. All other tests will be ridden in a large court measuring 20x60 meters.**
- Warm up arena is indoors, and approximately 20x40 meters.
- In the case of inclement weather, tests that have the ability to be ridden in a 20x40 meter arena may be moved to the indoor arena, depending on circumstances and at digression of show management.

### **Show Information:**

- **Ride Times and Results:** Ride times will be available by Thursday at noon prior to the horse show. Please notify management if your ride time will not work for you. Results will be available online and in the show office.
- **Stabling Assignments:** Stable assignments will be available by Thursday at noon prior to the horse show.
- **Scheduling of Classes:** Classes will be scheduled for the convenience of management and judges and may not run in a consecutive order.
- **Readers:** Readers are allowed for USDF and WDAA classes at all levels.
- **Schooling:** The show grounds will open on Saturday, July 19 at 3 pm for competitors. The warm up arena and main arena will be open for schooling from 3 to 7 pm on Saturday. The show grounds will open at 6 am on Sunday, and riders may school in the main arena until 7:30 am.
- **Lunging:** Lunging is allowed on Saturday from 3 to 7 pm at the North end of the warm up arena and from 6 am to 7:15 am on Sunday morning. Riders may lunge in the warm up arena during the lunch break as well if space is available. Please see management with any questions or concerns.
  - **Only one person lunging in the warm up arena at one time please.**
  - Please be courteous of other horses and riders when lunging.**

### **Rules, Policies, and General Information:**

- **Protective Head Gear/Helmets:** All show competitors mounted at any time on the show grounds must wear protective head gear defined as a riding helmet that meets or exceeds ASTM/SEI standards.
- **Dogs:** No dogs allowed on the show grounds at any time, with the exception of Service Animals.
- **Trailer and Car Parking:** Trailer and Car parking will be in designated areas only. Please see the map at the end of the prize list and contact management with any questions. See the show office for further information if needed during the horse show. Please note that **NO** security is provided, and all parking is at own risk. **Do not leave valuable in vehicles or cars unlocked.**

### **Show Fees:**

- Office Fee: \$15
- Class Fee: \$25
- Stabling:
  - Day Stabling (Sunday 7 am to 6 pm): \$20
  - Over Night Stabling (Saturday 3 pm to Sunday 6 pm): \$30
- Bedding: \$10 per bag

### **Condition of Entry:**

All competitors agree to hold harmless Haley Mannell, Sarah Price, The Topeka Round-Up Club (including board & staff), and any show staff including volunteers from all claims for any damages, losses or injuries to person or property of the competitor or anyone accompanying same to the event. Under Kansas Law, there is no liability for an injury to or death of a participant in domestic animal activities resulting from the inherent risks of domestic animal activities, pursuant to K.S.A. 60-4001 to 60-4004. You are assuming the risk of participating in this domestic animal activity.

### **Reserved Rights of Show Management:**

USDF, USEF, WDAA and USEA rules will be observed however, Show Management reserves the right to make allowances and adjustments while maintaining the spirit of schooling shows. Show Management reserves the right to make changes to the Prize List at any time. Show Management reserves the right to add or change officials, refuse any entry without cause and make any changes deemed necessary for the safe and efficient management of these shows.

This schooling show will serve as a fundraiser for the Topeka Round-Up Club.

Thank you to all of our volunteers, competitors, and sponsors! This show would not be possible without you!

**Sponsors:**

**Gold Level:**



**SMARTPAK**  
HEALTHY HORSES. HAPPY RIDERS.

**Mrs. Pastures**<sup>®</sup>  
*Cookies for horses*

**Horse Show Photographer:**

HLJ Photography will be taking pictures of competitors during the horse show. A gallery will be available following the competition for competitors to view and purchase desired photos.

Please contact Haley Johnson for more information.

<https://www.hljimagesphoto.com/event-photography/>



**“Bring Your Own” Tack Sale:**

Exhibitors can advertise and sell tack and apparel at the TRC dressage schooling show.

Please contact management ahead of time so we can provide a table for you.

**Coffee, Donuts, and Grab-Go Water/Snacks:**

Donated by Friends of TRC

Class No.	Test	Divisions
1	USDF Introductory Level Test A	JR/AA/Open
2	USDF Introductory Level Test B	JR/AA/Open
3	USDF Introductory Level Test C	JR/AA/Open
4	USDF Training Level Test 1	JR/AA/Open
5	USDF Training Level Test 2	JR/AA/Open
6	USDF Training Level Test 3	JR/AA/Open
7	USDF First Level Test 1	JR/AA/Open
8	USDF First Level Test 2	JR/AA/Open
9	USDF First Level Test 3	JR/AA/Open
10	USDF Second Level Test 1	JR/AA/Open
11	USDF Second Level Test 2	JR/AA/Open
12	USDF Second Level Test 3	JR/AA/Open
13	USDF Test of Choice (Not Placed: Please note test on entry form)	JR/AA/Open
14	USDF Test of Choice Freestyle (Not Placed: Please note test on entry form)	JR/AA/Open
15	USEA Eventing Dressage Test of Choice (Not Placed: Please note test on entry form)	JR/AA/Open
16	WDAA Intro Level Test 1	JR/AA/Open
17	WDAA Intro Level Test 2	JR/AA/Open
18	WDAA Intro Level Test 3	JR/AA/Open
19	WDAA Intro Level Test 4	JR/AA/Open
20	WDAA Basic Level Test 1	JR/AA/Open
21	WDAA Basic Level Test 2	JR/AA/Open
22	WDAA Basic Level Test 3	JR/AA/Open
23	WDAA Basic Level Test 4	JR/AA/Open
24	WDAA Level 1 Test 1	JR/AA/Open
25	WDAA Level 1 Test 2	JR/AA/Open
26	WDAA Level 1 Test 3	JR/AA/Open
27	WDAA Level 1 Test 4	JR/AA/Open
28	WDAA Test of Choice (Not Placed: Please note test on entry form)	JR/AA/Open



29	Prix Caprilli Training Level Test (See below for copy of test)	JR/AA/Open
30	Prix Caprilli First Level Test (See below for copy of test)	JR/AA/Open
31	Lead Line	JR

### Map of Topeka Round-Up Club:

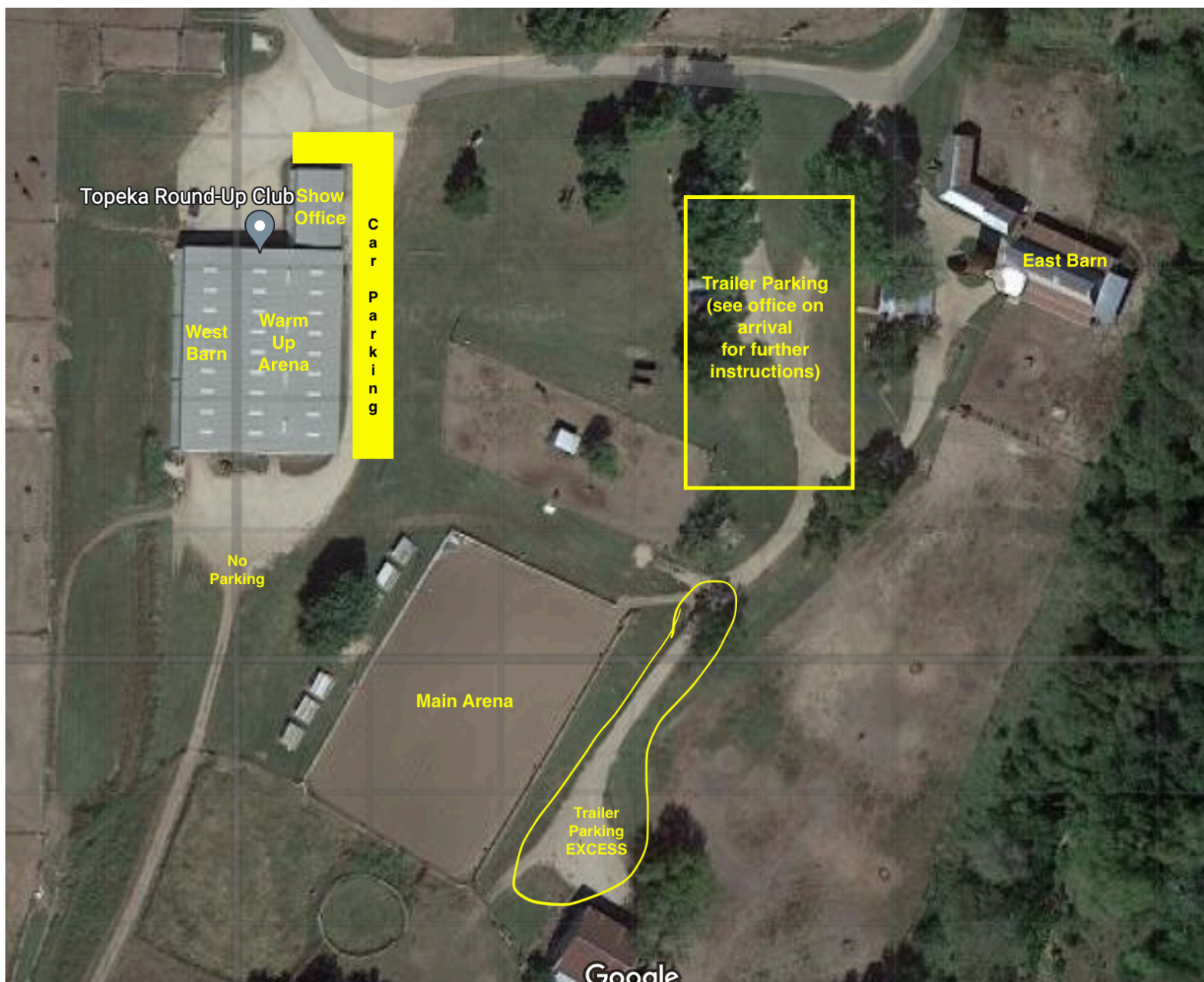



# PRIX CAPRILLI TRAINING LEVEL TEST

Prix Caprilli Test for Horses with jumping experience competing at Training Level and above. Test will be performed in 20x60 meters dressage arena. Maximum height of fences 2'6". All trot work will be performed rising. The horse should be asked to change though the trot. The quality of the change will be evaluated. Test may be called. Refusals and knock-downs will be penalized as an error of course with appropriate deduction of points. Knock-downs will be penalized at the judge's discretion. In the case of a knocked-down rail in the path, the judge will ring the bell for the rider to stop without penalty. After the jump is replaced, the bell will be rung again telling the rider to continue from where he stopped. Score will be in percentage.

No. \_\_\_\_\_

		Movement	Points	Co-Eff.	Total	Comments
1.	A C	Enter working trot. Halt. Salute. Proceed working trot. Track right.				
2.	MXK	Change rein over fence #1. Return to working trot.				
3.	A	Circle left 20 meters.				
4.	After A	Turn onto quarter line and jump Fence #2. Return to working trot.				
5.	C	Medium walk.				
6.	HB	Free walk		X2		
7.	B	Medium walk.				
8.	F	Working trot.				
9.	Between A & K	Working canter right lead.				
10.	KXM	Change rein and jump Fence #1, landing in working canter.				
11.	M	Working trot.		X2		
12.	Between C & H	Working canter left lead.				
13.	E	Half 15-meter circle and jump Fence #2, proceed straight ahead.				
14.	Opposite M	Working trot, track left.				
15.	C	Circle left 20 meters letting the horse gradually take the reins out of hands at working trot rising. Before C gradually take up reins.				
16.	HXF	Change rein and jump Fence #3. Return to working trot before F.				
17.	A X	Down center line. Halt, salute. Leave arena at free walk.				

## General Impressions

Gaits and Jumping Style	x2	
Impulsion	x2	
Submission	x2	
Rider: Position, Effectiveness	x3	

## Additional Comments:

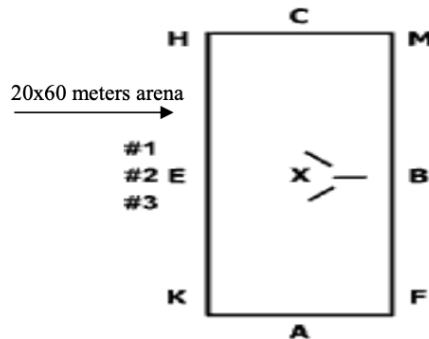

## Penalties for Prix Caprilli:

All refusals are treated as errors of course.

Knock-downs or errors of course are treated as errors of test with a deduction of one or two points at each occurrence, depending on severity.

## Errors of Course:

- 1st error, 2 point deduction
- 2nd error, 4 point deduction
- 3rd error, Elimination

Possible Points: **400**

Earned Points \_\_\_\_\_

Total Errors \_\_\_\_\_

Final Score \_\_\_\_\_

Percentage \_\_\_\_\_

Judge's signature \_\_\_\_\_

# PRIX CAPRILLI FIRST LEVEL TEST

Prix Caprilli Test for horses with jumping experience competing First Level and above. Test will be performed in 20x60 meters dressage arena. Maximum height of fences 2'9". Trot work may be done rising or sitting. The horse may do flying changes or change lead though the trot. The quality of the change will be evaluated. Test may be called. Refusals will be penalized as an error of course with appropriate deduction of points. Knock-downs will be penalized at the judge's discretion. In the case of a knocked-down rail in the path, the judge will ring the bell for the rider to stop without penalty. After the jump is replaced, the bell will be rung again telling the rider to continue from where he stopped. Score will be calculated in percentage.

No.

		Movement	Points	Co-Eff.	Total	Comments
1.	A	Enter working trot.				
2.	X	Halt. Salute. Proceed working trot.				
3.	C	Track left.				
4.	E	Half 15-m. circle to Jump #2. After Fence #2 proceed straight ahead at working canter left lead.				
5.	HXF	Change rein over Fence #3 in working canter.				
6.	F	Working trot.				
7.	A	10m. circle working trot sitting.				
8.	KEH	Lengthen stride in trot.				
9.	H	Working trot.				
10.	M	Leg yield right to quarter line and jump Fence #2.				
11.	F	Working trot.				
12.	A	Halt 5 seconds. Proceed working walk.				
13.	KB	Free walk.		X2		
14.	B	Working walk.				
15.	M	Working trot.				
16.	C	Working canter. Left lead.				
17.	HEK	Lengthen stride in canter.				
18.	K	Working canter.				
19.	FXH	Change rein over Fence #3. Change lead through trot or canter				
20.	MBF	Lengthen canter.				
21.	F	Working canter.				
22.	E	Half 15-m. circle right over Fence #2				
23.	E	Straight ahead at working canter right lead.				
24.	MXK	Change rein over Fence #1.				
25.	K	Working trot.				
26.	F	Leg yield left to quarter line, over Fence #2.				
27.	M	Working trot.				
28.	E	Circle 20m, letting the horse gradually take the reins to stretch down, nose out, at working trot rising. Gradually take up the reins.				
29.	E	Straight ahead at working trot sitting.				
30.	A	Center line working trot sitting.				
31.	X	Halt. Salute. Leave arena free walk.				

## General Impressions

Gaits and Jumping Style	x2	
Impulsion	x2	
Submission	x2	
Rider: Position, Effectiveness	x3	

Judge's Comments:

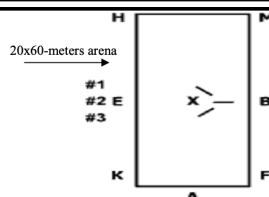

## Penalties for Prix Caprilli:

All refusals are treated as errors of course.

Knock-downs or errors of course are treated as errors of test with a deduction of one or two points at each occurrence, depending on severity.

## Errors of Course:

1st error, 2 point deduction  
2nd error, 4 point deduction  
3rd error, Elimination

Possible Points: 260

Earned Points \_\_\_\_\_

Total Errors \_\_\_\_\_

Judge's signature \_\_\_\_\_